

Exception #1:

If the required SMZ area exceeds 10% of the tract area, the SMZ may be reduced (down to 10%) by narrowing the SMZ width.

-  **Reduced Primary SMZ**
-  **Original Primary SMZ**

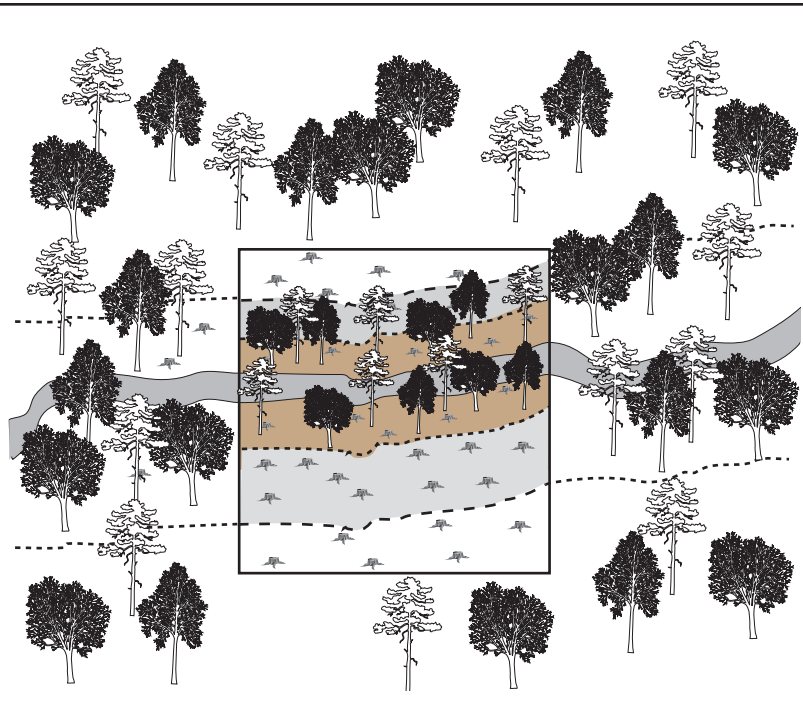

Exception #2:

In areas of existing pine management, the Primary SMZ is not required to be more than 35' wide (50' for OFW, ONRW and Class I waters)

-  **Existing Pine Management Area**

